

# LOOK

## ASSESSMENT RESULTS

### Category Key

**SEF** Senior Female

**SEM** Senior Male

70+

**MAF** Mature Adult Female

**MAM** Mature Adult Male

40-50s

**ADF** Adult Female

**ADM** Adult Male

20-30s

**JUF** Juvenile Female

**JUM** Juvenile Male

12-17 (pubescent)

**PJF** Pre-Juvenile Female

**PJM** Pre-Juvenile Male

6-11 (prepubescent)

**SCF** Small Child Female

**SCM** Small Child Male

2-5

**INF** Infant Female

**INM** Infant Male

Ipsative Report for Test Taker Number: 1146    indecent exposure

Gender: Male

Age: 55

Assessment 1

### Client Debriefing Graph

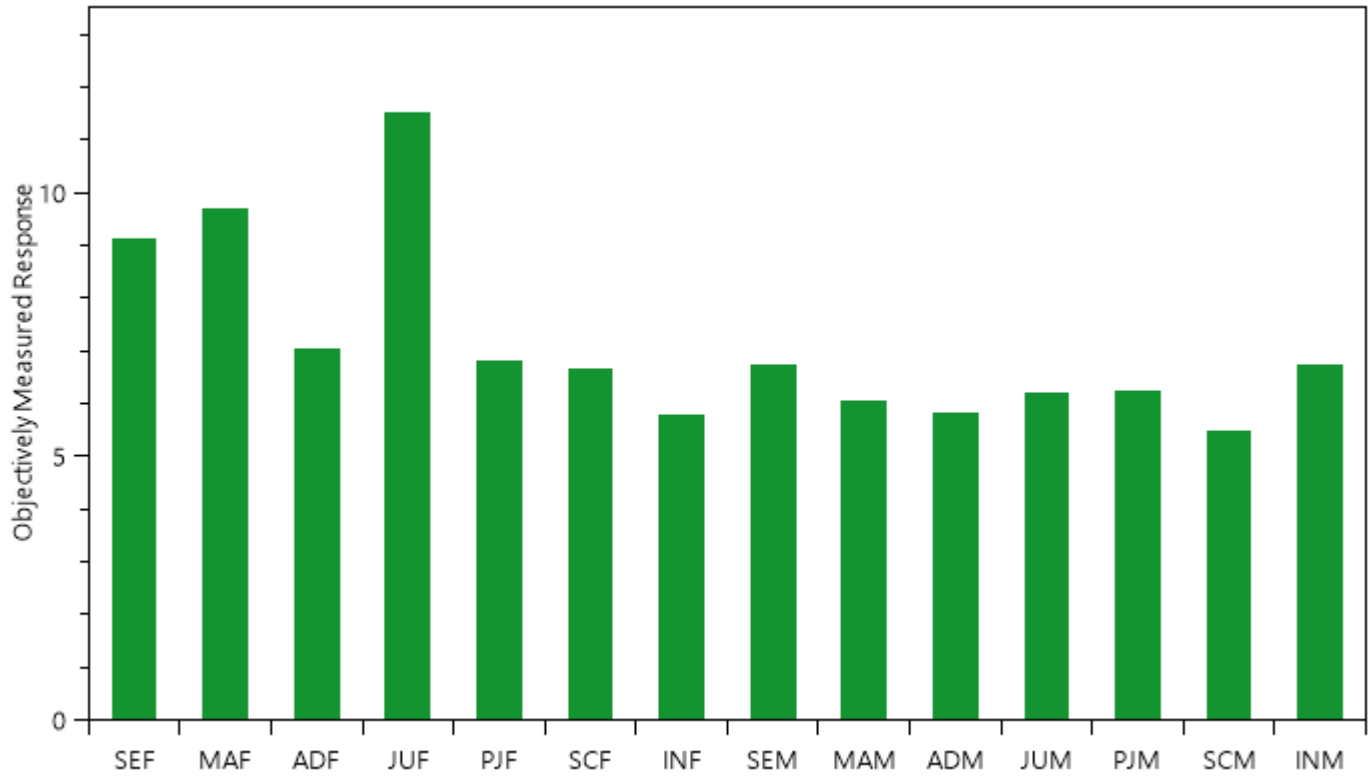

### Average Ratings

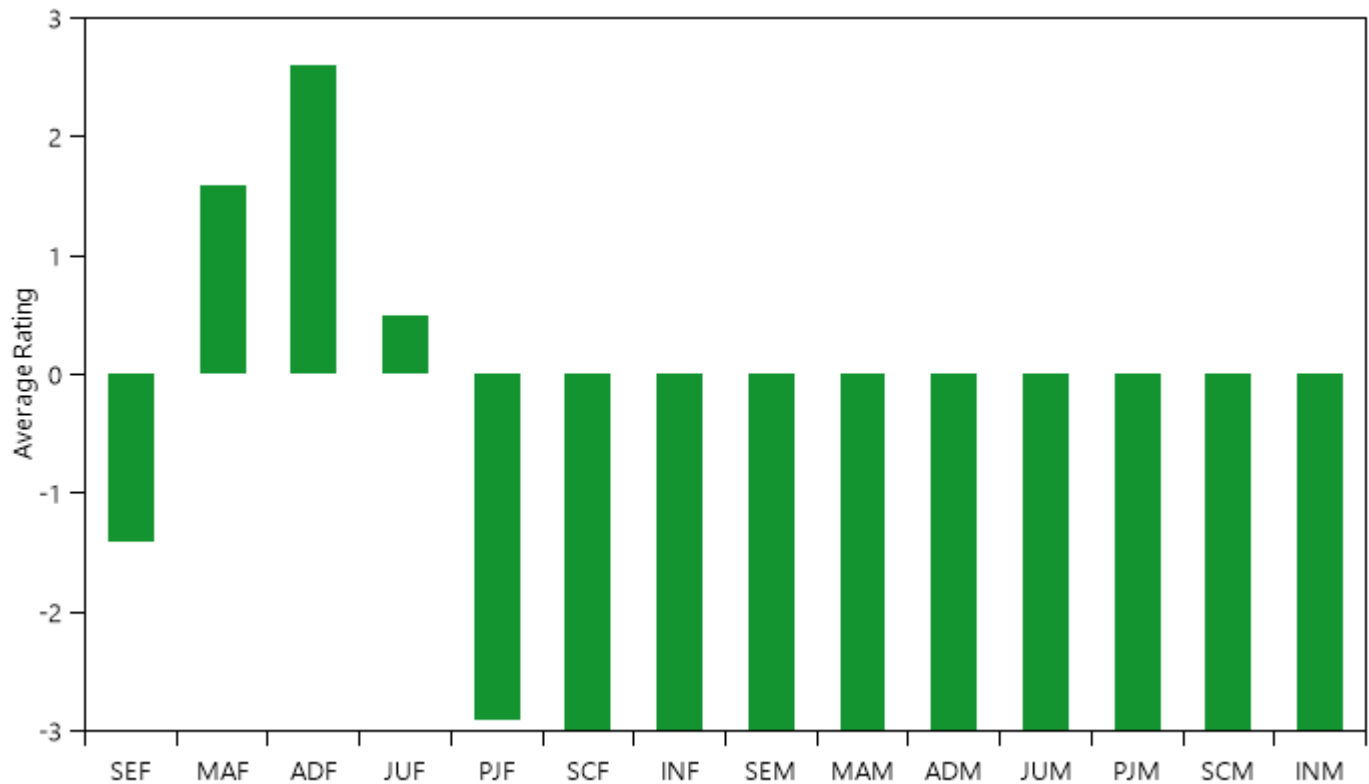

Ipsative Report for Test Taker Number: 1146    indecent exposure

Gender: Male

Age: 55

Assessment 1

### Percentage of Total Time

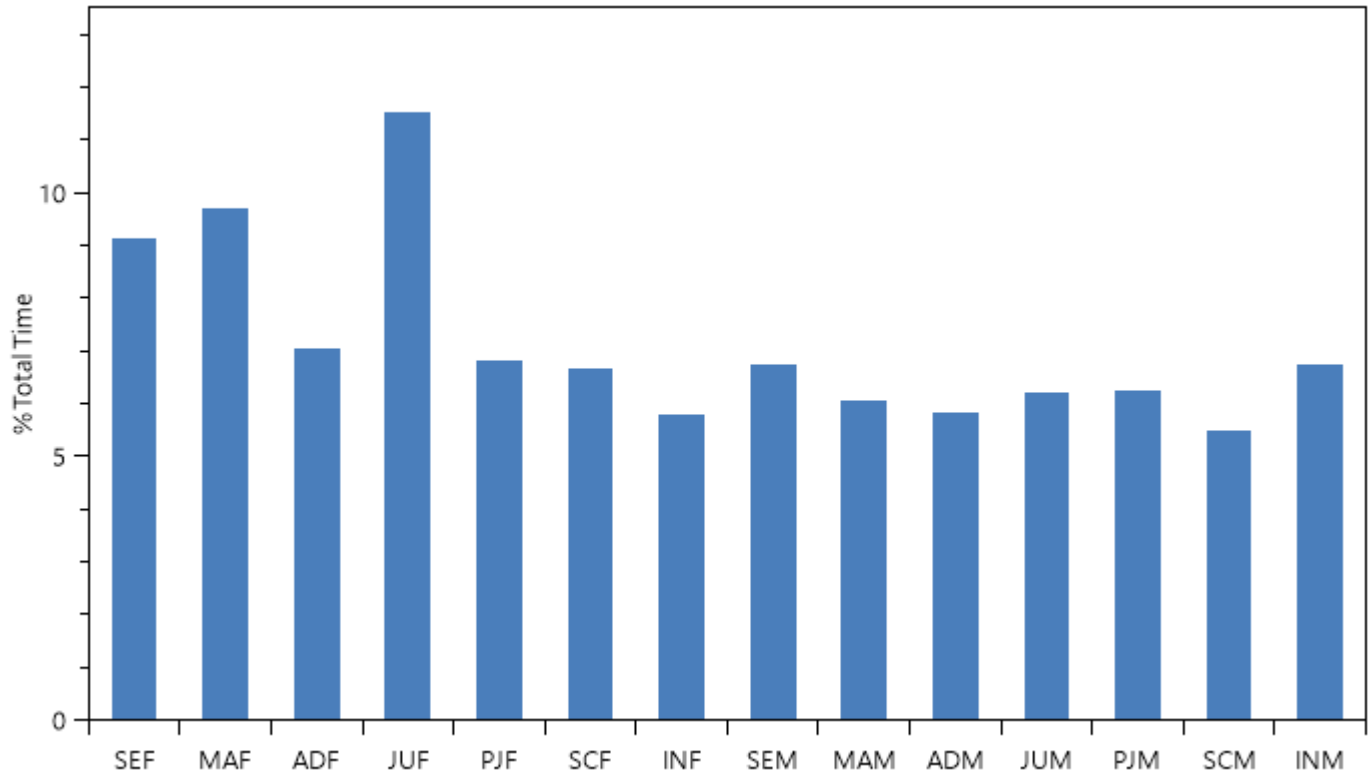

### Average Ratings

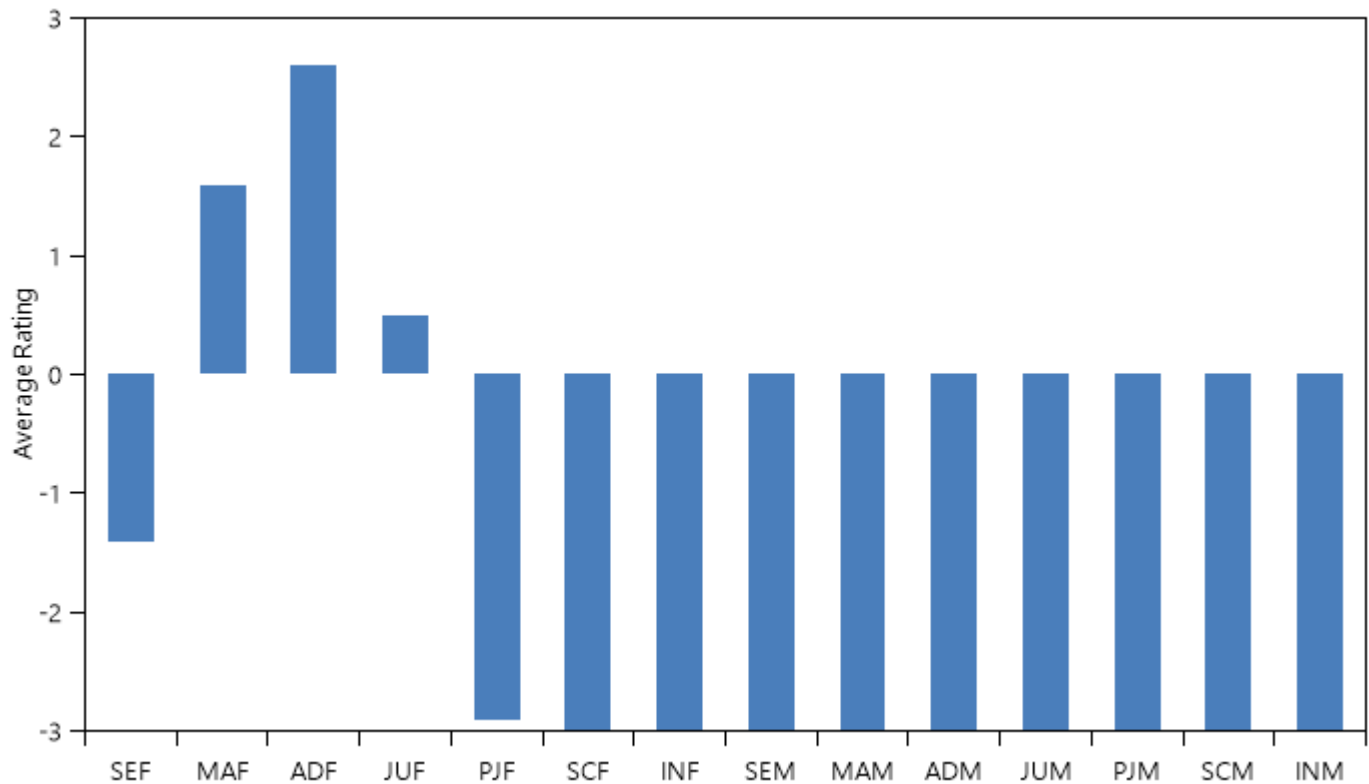

# Viewing time in seconds for each individual image

Click on the time to view that image

SEF	MAF	ADF	JUF	PJF	SCF	INF	SEM	MAM	ADM	JUM	PJM	SCM	INM
3.3	2.91	3.11	3.29	1.88	1.99	1.64	3.93	2.57	2.09	2.01	2.81	1.93	1.71
7.02	3.11	2.02	3.01	1.98	3.79	1.58	1.43	2.09	2.06	2.13	1.46	1.62	1.53
1.91	3.93	3.01	6.75	6.17	2.04	2.03	2.04	2.17	1.57	2.59	1.51	2.24	2.7
2.33	3.23	2.04	2.47	1.59	2.16	2.23	2.52	1.51	2.09	1.7	2.91	1.39	2.19
3.44	2.28	1.74	3.54	2.18	1.86	1.66	2.87	1.66	1.73	2	2.04	2.14	3.71
1.32	3.38	2.74	5.26	1.91	2.07	2.14	1.98	2.26	2.04	2.89	2.03	1.44	2.51
2.7	3.12	2.51	1.91	1.84	1.5	2.34	2.11	1.64	2.14	1.99	2.16	2.11	2.37
3.46	6.71	2.73	3.29	2.09	2.21	1.93	2.26	2.19	2.3	2.31	2.17	2.16	3.01
2.84	2.74	2.23	7.63	1.83	1.91	1.89	1.93	2.34	2.21	2.18	2.16	1.29	1.39
3.26	2.16	2.24	2.64	2.09	3.48	2.54	2.19	2.48	1.91	1.7	2.34	2.62	2.13

## Percentage of Total Time

SEF	MAF	ADF	JUF	PJF	SCF	INF	SEM	MAM	ADM	JUM	PJM	SCM	INM
9.14%	9.72%	7.05%	11.52%	6.82%	6.66%	5.79%	6.73%	6.06%	5.83%	6.22%	6.25%	5.49%	6.73%

Notes for debriefing

# Rating of each individual image

Click on the rating to view that image

SEF	MAF	ADF	JUF	PJF	SCF	INF	SEM	MAM	ADM	JUM	PJM	SCM	INM
1	3	1	2	-3	-3	-3	-3	-3	-3	-3	-3	-3	-3
-1	2	3	1	-3	-3	-3	-3	-3	-3	-3	-3	-3	-3
-1	-1	3	1	-2	-3	-3	-3	-3	-3	-3	-3	-3	-3
-1	2	3	2	-3	-3	-3	-3	-3	-3	-3	-3	-3	-3
-1	1	3	1	-3	-3	-3	-3	-3	-3	-3	-3	-3	-3
-3	3	3	-2	-3	-3	-3	-3	-3	-3	-3	-3	-3	-3
-2	-1	2	-3	-3	-3	-3	-3	-3	-3	-3	-3	-3	-3
-3	2	3	1	-3	-3	-3	-3	-3	-3	-3	-3	-3	-3
-2	2	3	1	-3	-3	-3	-3	-3	-3	-3	-3	-3	-3
-1	3	2	1	-3	-3	-3	-3	-3	-3	-3	-3	-3	-3

## Average Rating

SEF	MAF	ADF	JUF	PJF	SCF	INF	SEM	MAM	ADM	JUM	PJM	SCM	INM
-1.4	1.6	2.6	0.5	-2.9	-3	-3	-3	-3	-3	-3	-3	-3	-3

Notes for debriefing

## The LOOK Assessment

### Objectively Measured Gender/Age Category Scores Ranked from High to Low and Corresponding Self-Reported Sexual Attraction

1st Administration					
Category	Average Objectively Measured Response (OMR) Score	Average Sexual Attraction Rating			
1. Female Juvenile (12-17)	11.52	0.5			
2. Female Mature (40s-50s)	9.72	1.6			
3. Female Senior (70+)	9.14	-1.4			
4. Female Adult (20s-30s)	7.05	2.6			
5. Female Pre-Juvenile (6-11)	6.82	-2.9			
6. Male Senior (70+)	6.73	-3			
7. Male Infant	6.73	-3			
8. Female Small Child (2-5)	6.66	-3			
9. Male Pre-Juvenile (6-11)	6.25	-3			
10. Male Juvenile (12-17)	6.22	-3			
11. Male Mature (40s-50s)	6.06	-3			
12. Male Adult (20s-30s)	5.83	-3			
13. Female Infant	5.79	-3			
14. Male Small Child (2-5)	5.49	-3			

# Z-scores by Age/Gender Group

